

OBERTURA DOLÇAINERA

Caixa

Juan Miguel Calabuig - Tatxa

2024

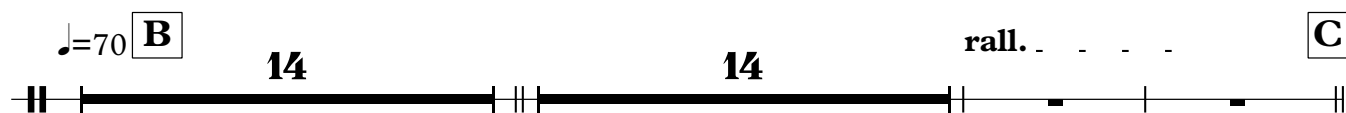
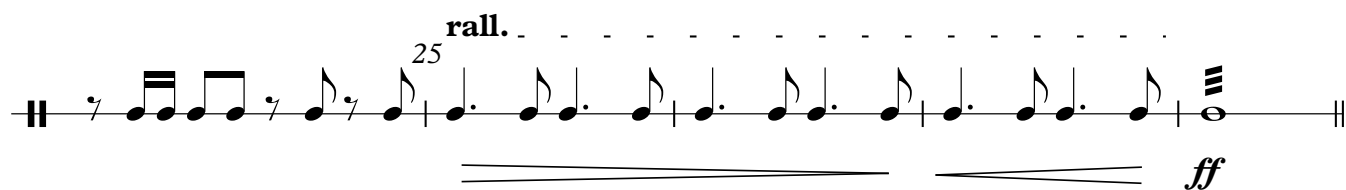
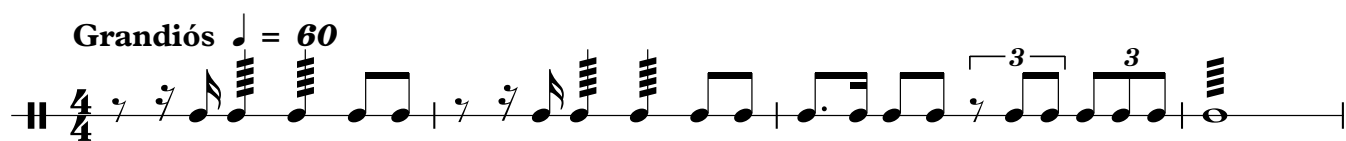

The musical score is divided into two main sections: 'Viu' and 'Grandios'.

Viu Section:

- Tempo:** $\text{♩} = 140$
- Measure 60:** The first measure of the 'Viu' section, marked with a forte (*f*) dynamic.
- Measure 65:** The fifth measure of the 'Viu' section.
- Measure 70:** The tenth measure of the 'Viu' section.
- Measure 75:** The fifteenth measure of the 'Viu' section, ending with a fermata.
- Dynamic:** A crescendo from *f* to *ff* is indicated between measures 75 and 80.

Grandios Section:

- Tempo:** $\text{♩} = 60$
- Measure 80:** The first measure of the 'Grandios' section, marked with a fortissimo (*ff*) dynamic.
- Measure 85:** The sixth measure of the 'Grandios' section, featuring triplets.
- Measure 90:** The eleventh measure of the 'Grandios' section, marked with a tempo change to $\text{♩} = 140$.
- Measure 95:** The sixteenth measure of the 'Grandios' section, ending with a fermata.
- Dynamic:** A crescendo from *mf* to *ff* is indicated between measures 95 and 100.